

Despite falling by 45 in June, the number of out of work Buckinghamshire residents claiming either Job Seekers' Allowance or Universal Credit has risen by 14.5 per cent (375 claimants) in the last year. Buckinghamshire's claimant count has risen faster than the national rate for each of the last nine months, as shown in chart 5 at the end of this bulletin. Buckinghamshire's increase in claimant count is close to three times higher than the national rate of 5.1 per cent and is the 7th highest of the 38 Local Enterprise Partnerships (LEPs), ranking 10th among England's 27 county council areas.

Wycombe has seen the smallest increase over the year by district, rising 9.9 per cent, compared to 15.5 per cent in Chiltern, 18.3 in Aylesbury Vale and 22.0 in South Bucks. All five Parliamentary constituencies have seen rises in claimant count, with Aylesbury seeing the slowest rise at 8.0 per cent, followed by Wycombe at 11.7 per cent.

June's fall in claimant count took the total to 2,970 or 0.9 per cent of working age residents. This is the 3rd lowest rate among LEPs, ranking 6th lowest among county council areas.

Table 1: Claimant Count, June 2017

	No.	%	Rank	Annual Change
Aylesbury Vale	1,035	0.9	74 of 380	18.3
Chiltern	410	0.7	28 of 380	15.5
South Bucks	305	0.7	28 of 380	22.0
Wycombe	1,220	1.1	110 of 380	9.9
Buckinghamshire	2,970	0.9	6 of 27	14.5
BTVLEP	2,970	0.9	3 of 38	14.5
Coast to Capital	19,470	1.6	23 of 38	32.9
Enterprise M3	6,305	0.6	1 of 38	13.2
Hertfordshire	8,305	1.1	7 of 38	6.1
London	124,320	2.1	28 of 38	12.4
Oxfordshire	2,860	0.7	2 of 38	2.0
SEMLEP	17,835	1.4	15 of 38	5.2
TV Berkshire	5,805	1.0	5 of 38	9.3
South East	64,140	1.2	1 of 12	6.1
Great Britain	777,185	1.9	-	5.1

Source: DWP, 2017

There were 5,112 advertised job openings in Buckinghamshire in June, 979 (16.1 per cent) fewer than in May and 170 (3.2 per cent) fewer than in June 2016. Over the last year the number of job openings has fallen in all occupational groups with the exception of professionals. The largest falls have been recorded in administrative occupations, down 8.4 per cent or 45 openings, ahead of sales occupations (down 6.4, 23) and associate professionals (down 5.0, 59).

The most commonly advertised roles in June were programmers and software development professionals (286), *other* administrative occupations (151), business sales executives (140), nurses (138), and IT user support technicians (137). Over the last year the most sought *specialised* skills have been customer service (5,320 openings), Microsoft Excel (5,171), business management (3,706), Microsoft Office (3,430), project management (3,074), and sales (3,039). The most sought *baseline* skills have been communication skills (15,159), ahead of organisational skills (9,177), planning (4,872), being detail orientated (4,523), and team work and collaborative working (4,420).

Chart 1: Buckinghamshire's claimant count over time, to June 2017



Source: DWP, 2017

Table 2: Claimant count by sought occupation (JSA only), June 2017

	SOCs 1-3			SOC 7 - Sales			SOC 9 - Elementary		
	No.	%	Rank	No.	%	Rank	No.	%	Rank
Aylesbury Vale	50	6.8	200	490	67.1	80	65	8.9	241
Chiltern	20	6.9	195	185	63.8	136	15	5.2	350
South Bucks	20	8.7	153	135	58.7	226	20	8.7	247
Wycombe	90	10.2	128	570	64.8	120	85	9.7	221
Buckinghamshire	185	8.6	10	1,375	64.3	10	190	8.9	19
BTVLEP	185	8.6	15	1,375	64.3	15	190	8.9	24
Coast to Capital	600	7.4	22	5,280	65.1	12	600	7.4	28
Enterprise M3	595	13.5	7	2,545	57.8	30	285	6.5	33
Hertfordshire	295	5.0	25	3,590	60.9	21	620	10.5	20
London	7,170	10.0	13	47,165	65.5	11	6,245	8.7	25
Oxfordshire	1,855	101.9	1	1,180	64.8	13	3,370	185.2	1
South East Midlands	350	3.0	33	7,090	60.8	23	890	7.6	27
Thames Valley Berkshire	140	3.4	30	2,235	54.2	34	300	7.3	30
South East	4,965	11.8	3	25,095	59.6	7	3,870	9.2	10
Great Britain	45,055	9.8		280,610	60.8		59,700	12.9	

Source: DWP, 2017

Chart 2: Aylesbury Vale's claimant count over time, to June 2017

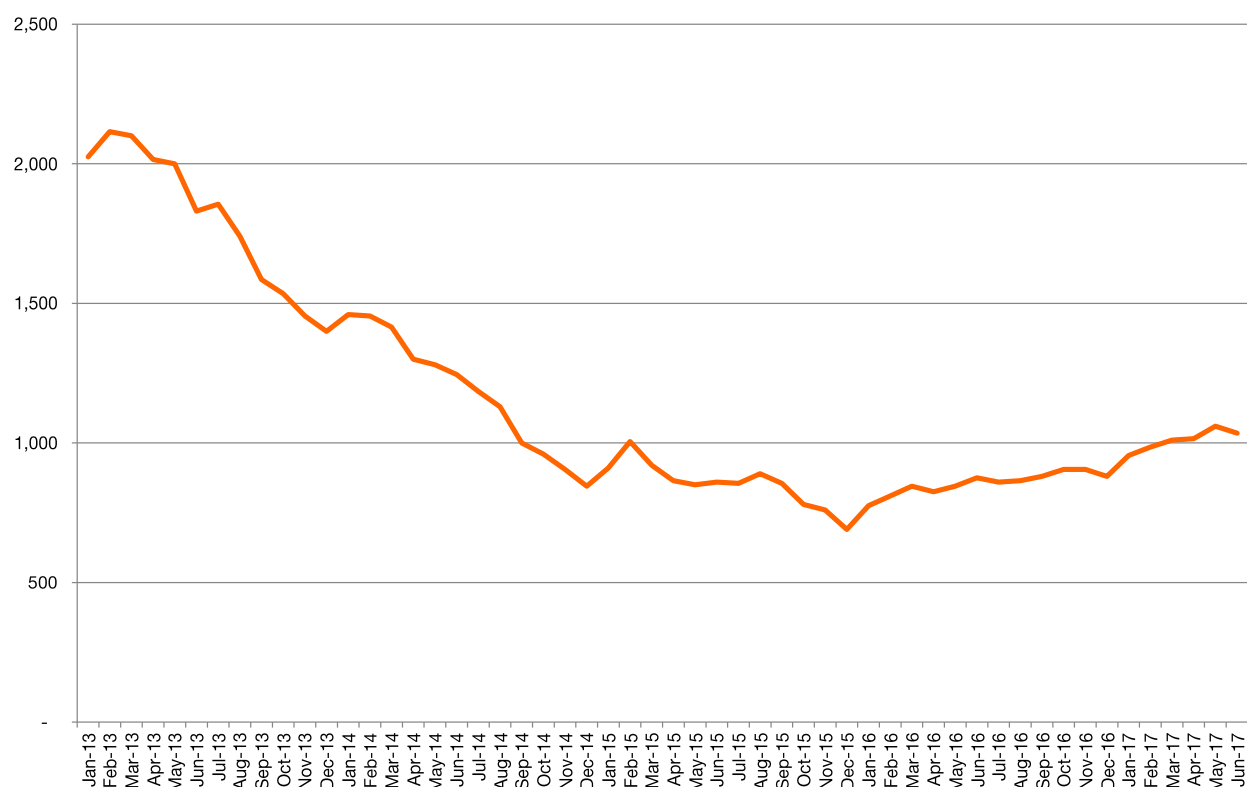

Source: DWP, 2017

Chart 3: Chiltern's claimant count over time, to June 2017

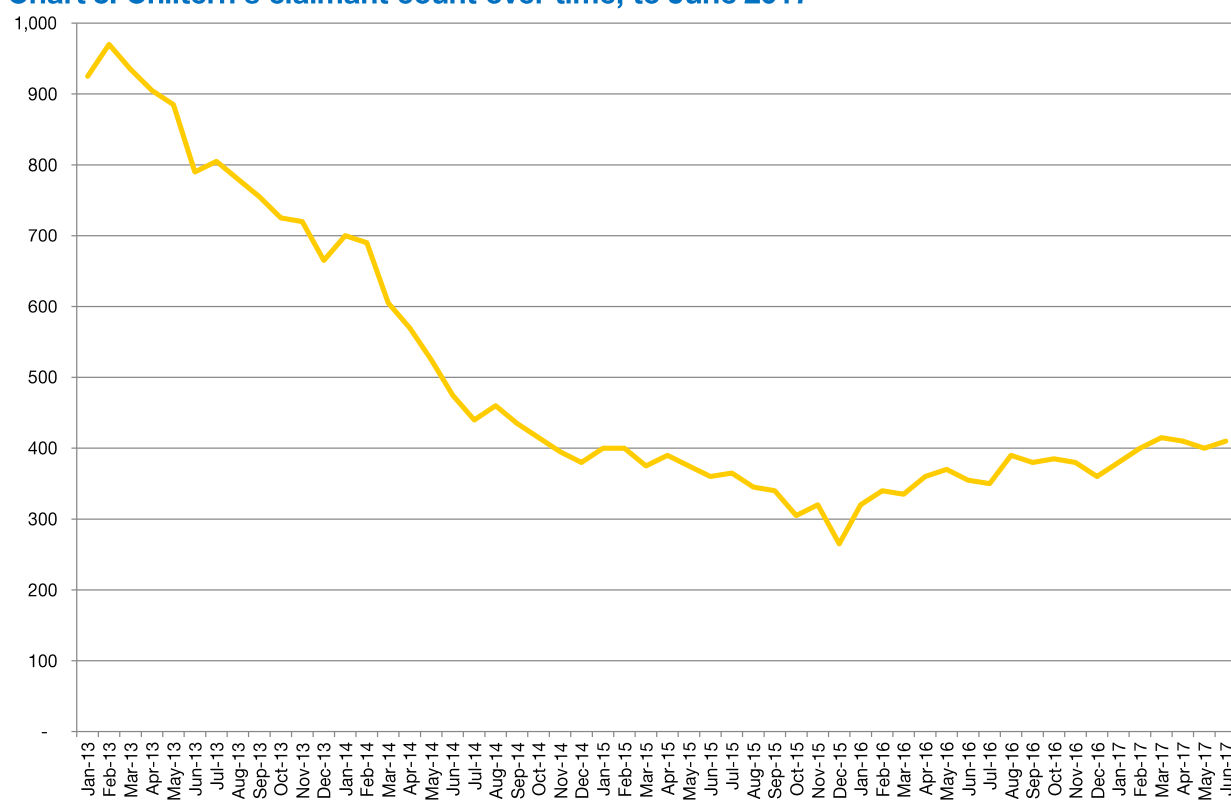

Source: DWP, 2017

Chart 4: South Bucks' claimant count over time, to June 2017

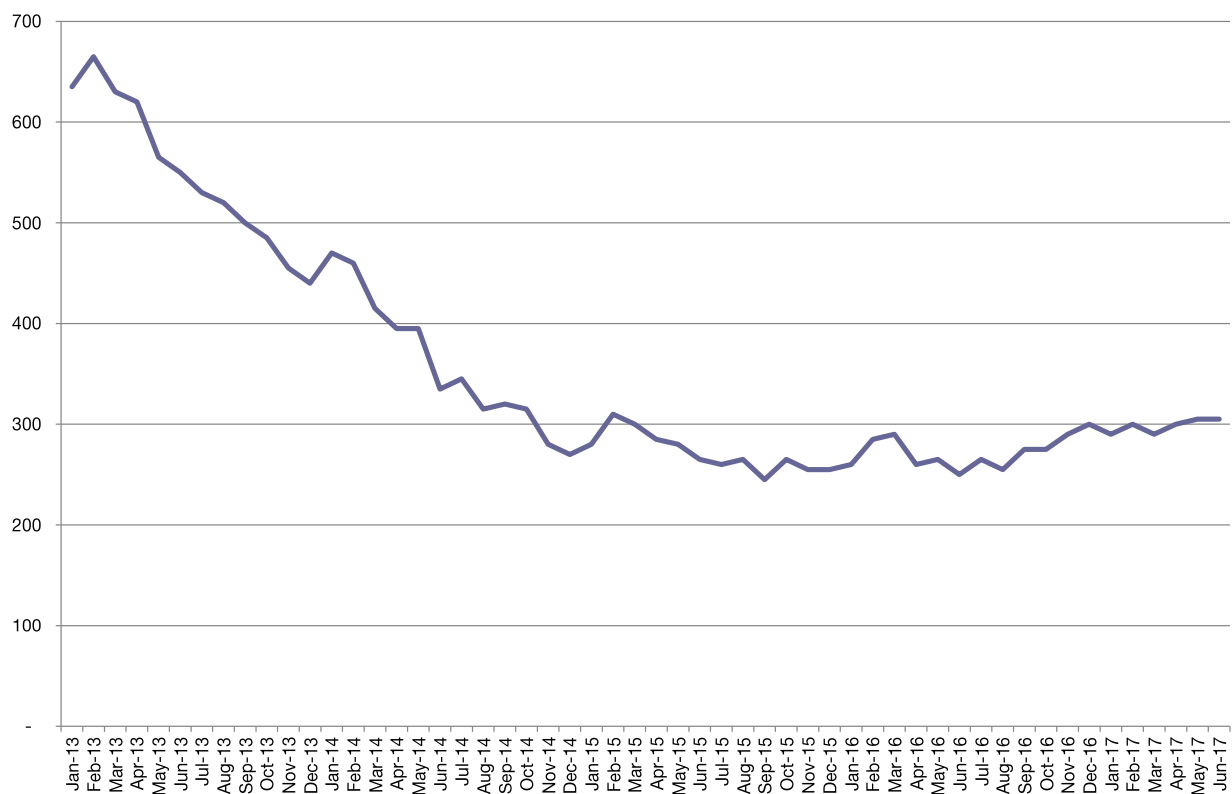

Source: DWP, 2017

Chart 5: Wycombe's claimant count over time, to June 2017

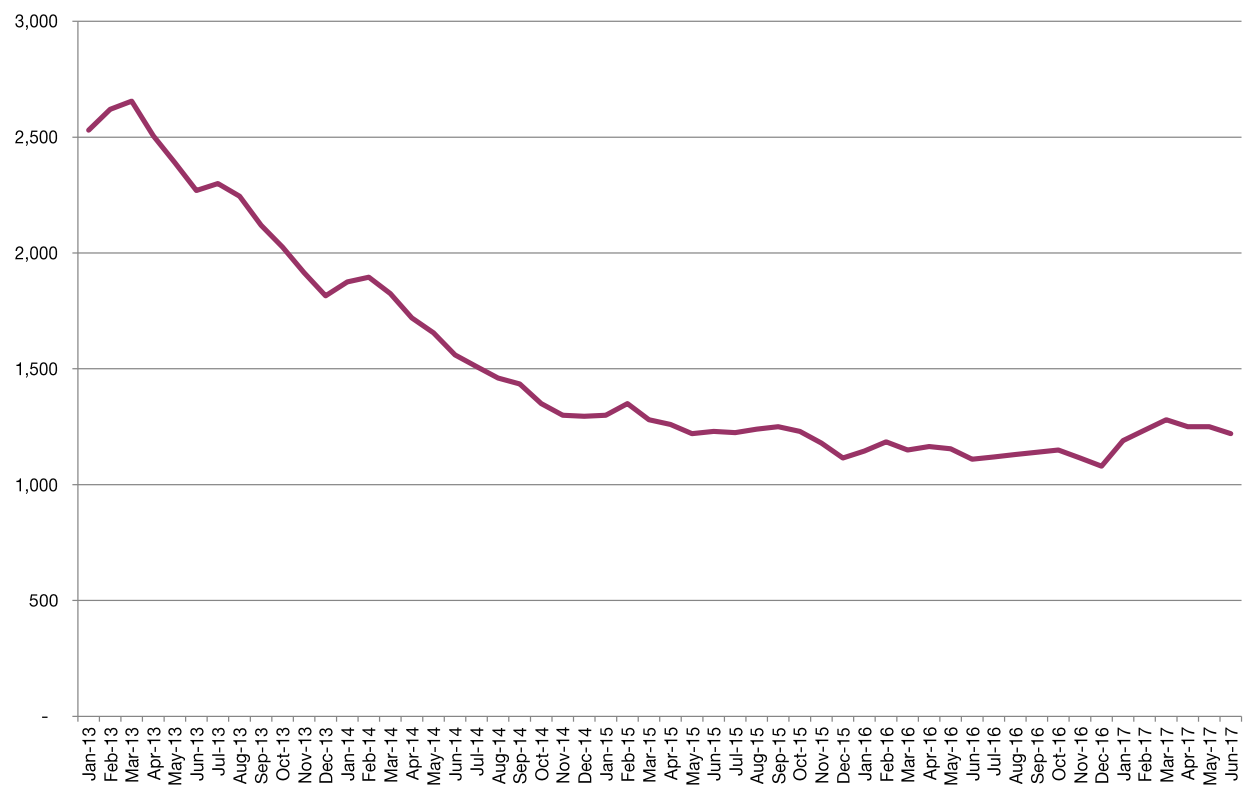

Source: DWP, 2017

Table 3: Claimant count by age group, June 2017

	18-24			25-49			50+		
	No	%	Rank	No	%	Rank	No	%	Rank
Aylesbury Vale	165	1.2	52	570	0.9	80	310	0.8	97
Chiltern	75	1.3	70	195	0.7	40	135	0.7	59
South Bucks	45	1.0	38	165	0.8	61	100	0.7	62
Wycombe	185	1.3	71	665	1.1	128	370	1.1	159
Buckinghamshire	470	1.2	5	1,590	0.9	7	910	0.9	10
BTVLEP	470	1.2	3	1,590	0.9	4	910	0.9	5
Enterprise M3	1,040	0.8	2	3,270	0.6	1	1,985	0.6	1
Hertfordshire	1,480	1.6	9	4,330	1.1	7	2,490	1.1	16
London	19,045	2.5	23	68,990	1.9	25	36,100	2.7	36
Oxfordshire	435	0.6	1	1,585	0.7	2	835	0.7	2
South East Midlands	3,190	2.1	14	9,710	1.4	15	4,910	1.3	21
Thames Valley Berkshire	865	1.3	4	3,200	1.0	5	1,735	1.1	15
South East	12,110	1.6	1	33,535	1.2	1	18,365	1.1	1
Great Britain	157,280	2.8	-	421,125	2.0	-	197,235	1.7	-

Source: DWP, 2017

Chart 6: Year on year change in claimant count by month (%)

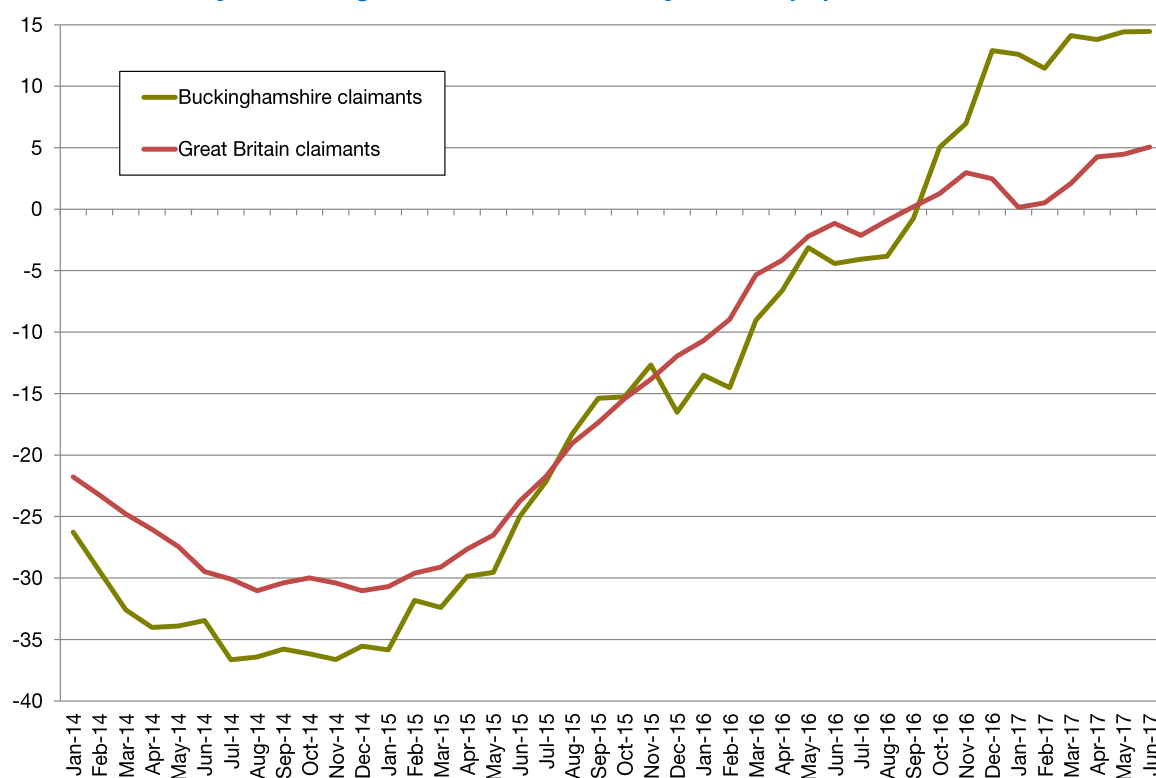

Source: DWP, 2017

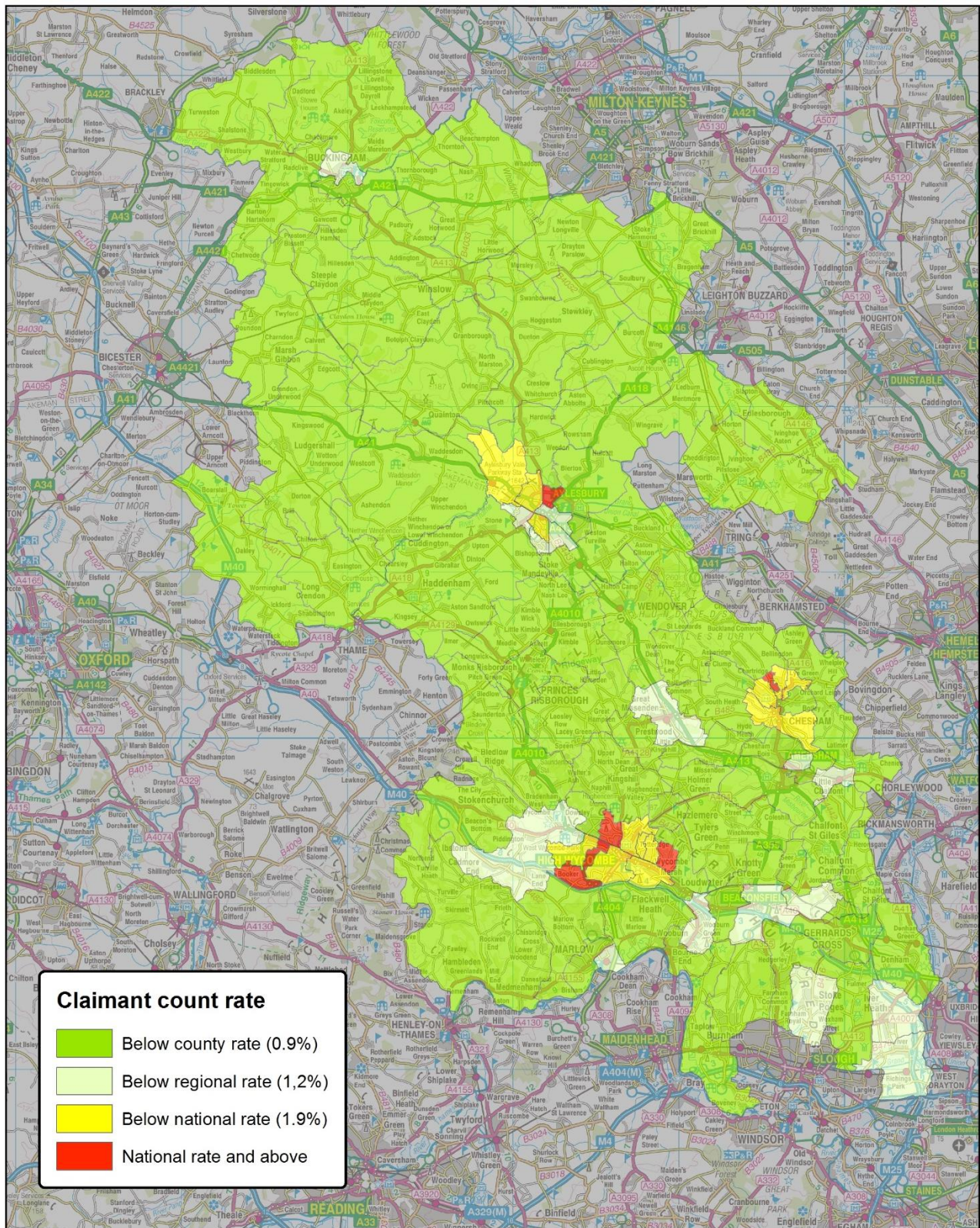

**Buckinghamshire Claimant Count Rate (JSA & Universal Credit) by Ward
June 2017**

This map is reproduced from Ordnance Survey material with the permission of Ordnance Survey on behalf of the controller of Her Majesty's Stationary Office. Crown Copyright. Unauthorised reproduction infringes Crown Copyright and may lead to prosecution or civil proceedings.
© Copyright Buckinghamshire County Council Licence No. 100021529 2010

Imagery © GeoPerspectives.com



Produced by BBF
12 July 2017

Scale: 1:300,000 at A4



**SUPPORTING
BUSINESSES
IN BUCKINGHAMSHIRE**



**YOUR LOCAL
GROWTH HUB**