

Buckinghamshire's claimant count rose by 45 in November to stand at 2,980. At 0.9 per cent of working age residents, Buckinghamshire has the 3<sup>rd</sup> lowest claimant count rate among the 27 county council areas, ranking 2<sup>nd</sup> lowest among the 38 Local Enterprise Partnerships (LEPs). Over the last year Buckinghamshire's claimant count rate has risen by 2.8 per cent, the smallest rise among LEPs and well below the rises of 21.6 and 26.5 per cent recorded across Great Britain and the south east region (see chart 7). There are now 1.7 local vacancies for every claimant in Buckinghamshire compared to 0.7 across Great Britain.

**Table 1: Claimant Count, November 2018**

	No.	%	Rank	Annual Change
Aylesbury Vale	960	0.8	22 of 380	-2.0
Chiltern	430	0.8	22 of 380	0.0
South Bucks	315	0.8	22 of 380	18.9
Wycombe	1,280	1.2	89 of 380	4.9
Buckinghamshire	2,980	0.9	3 of 27	2.8
BTVLEP	2,980	0.9	2 of 38	2.8
Coast to Capital	23,770	1.9	21 of 38	23.5
Enterprise M3	6,855	0.8	1 of 38	9.5
Hertfordshire	10,140	1.4	5 of 38	24.6
London	139,115	2.3	27 of 38	15.3
Oxfordshire	5,130	1.2	3 of 38	76.3
SEMLEP	19,835	1.6	10 of 38	11.6
TV Berkshire	7,795	1.4	5 of 38	48.3
South East	82,800	1.5	1 of 12	26.5
Great Britain	934,990	2.3	-	21.6

**Source: DWP, 2018**

Women accounted for 35 of 45 additional claimants in Buckinghamshire in November. Women now make up 41.1 per cent of all claimants in the county, the highest share recorded since comparable records began in 1986. Over the last year the number of male claimants has remained unchanged at 1,750, however female claimants have risen by 7.4 per cent (85) to 1,230.

Over the last year the claimant count has risen fastest for men aged 50 and over (up 10.7 per cent), ahead of women aged 25-49 (up 8.8 per cent). Men aged 16-24 are the only group to have seen a fall (down 21.7 per cent).

There were 5,192 advertised job openings in Buckinghamshire in November, 19.8 per cent less (1,280 openings) than in October and 10.8 per cent (629) less than in November 2017. The roles most commonly advertised in Buckinghamshire in the year to the end of November have been *other sales occupations* (2,872 openings) ahead of programmers and software development professionals (2,312); *other administrative occupations* (2,150); *other customer service occupations* (2,012); nurses (1,814); marketing and sales directors (1,672); and *other managers and proprietors in services* (1,669).

Over the last year the *baseline* skills most sought by recruiters in Buckinghamshire were communication skills, sought in 15,707 job openings, or 22.2 per cent of the total, ahead of organisational skills (7,098); Microsoft Excel (5,779); planning (5,624); and being detail orientated (5,399). The commonly sought *specialised skills* were customer service (7,805); teamwork (6,519); sales (5,350); teaching (5,236); budgeting (4,325); and project management (3,661).

**Chart 1: Buckinghamshire's claimant count over time, to November 2018**



**Source: DWP, 2018**

**Table 2: Claimant count by age group, November 2018**

	18-24			25-49			50+		
	No	%	Rank	No	%	Rank	No	%	Rank
Aylesbury Vale	135	1.0	19	505	0.8	28	325	0.8	59
Chiltern	60	1.1	25	200	0.7	24	160	0.8	48
South Bucks	45	1.0	23	165	0.8	31	100	0.7	23
Wycombe	170	1.3	45	695	1.2	95	415	1.3	141
Buckinghamshire	410	1.1	3	1,570	0.9	3	995	0.9	5
BTVLEP	410	1.1	2	1,570	0.9	2	995	0.9	2
Coast to Capital	4,175	2.6	18	12,885	1.9	18	6,635	1.7	24
Enterprise M3	1,150	0.9	1	3,465	0.6	1	2,210	0.7	1
Hertfordshire	1,625	1.8	6	5,345	1.3	6	3,120	1.4	15
London	20,855	2.8	22	76,395	2.1	23	41,675	3.0	35
Oxfordshire	865	1.3	3	2,850	1.3	3	1,400	1.1	3
South East Midlands	3,375	2.3	11	10,760	1.6	9	5,665	1.5	18
Thames Valley Berkshire	1,205	1.7	5	4,220	1.3	5	2,360	1.4	16
South East	15,350	2.0	1	43,430	1.5	1	23,750	1.4	1
Great Britain	178,610	3.2	-	506,515	2.4	-	246,995	2.0	-

**Source: DWP, 2018**

**Chart 2: Aylesbury Vale's claimant count over time, to November 2018**

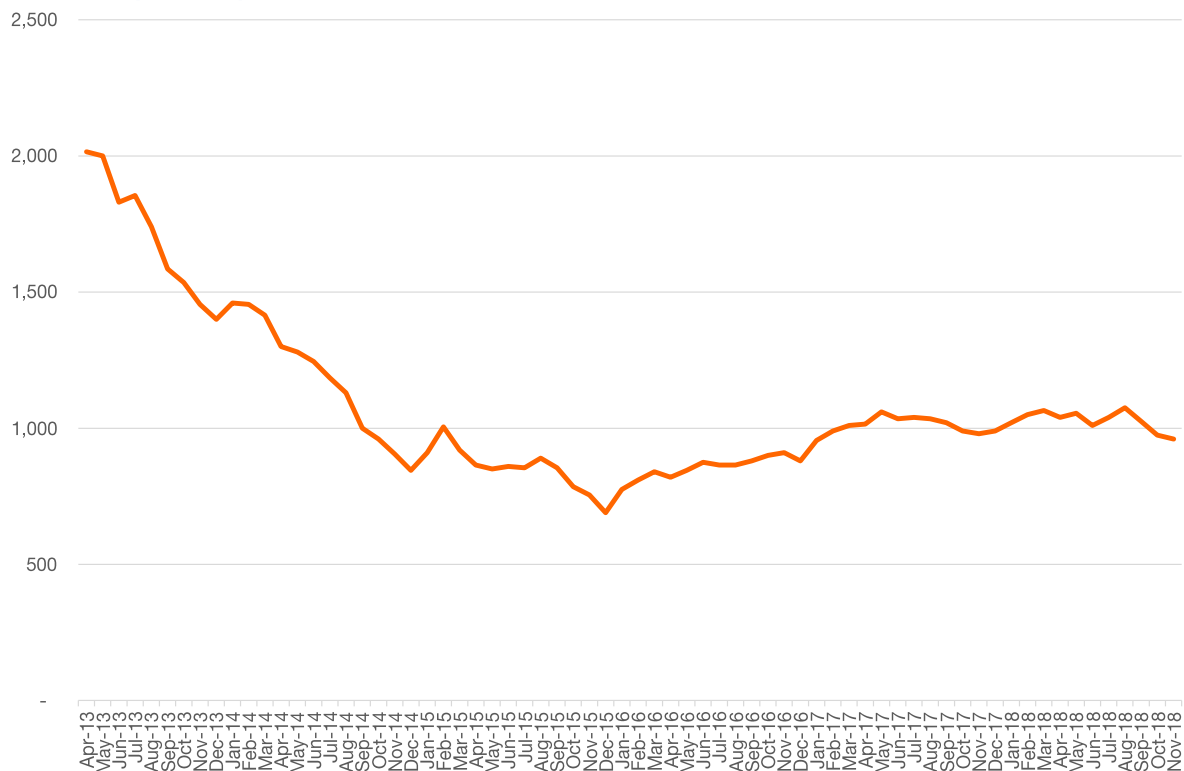

Source: DWP, 2018

**Chart 3: Chiltern's claimant count over time, to October 2018**



Source: DWP, 2018

**Chart 4: South Bucks' claimant count over time, to October 2018**

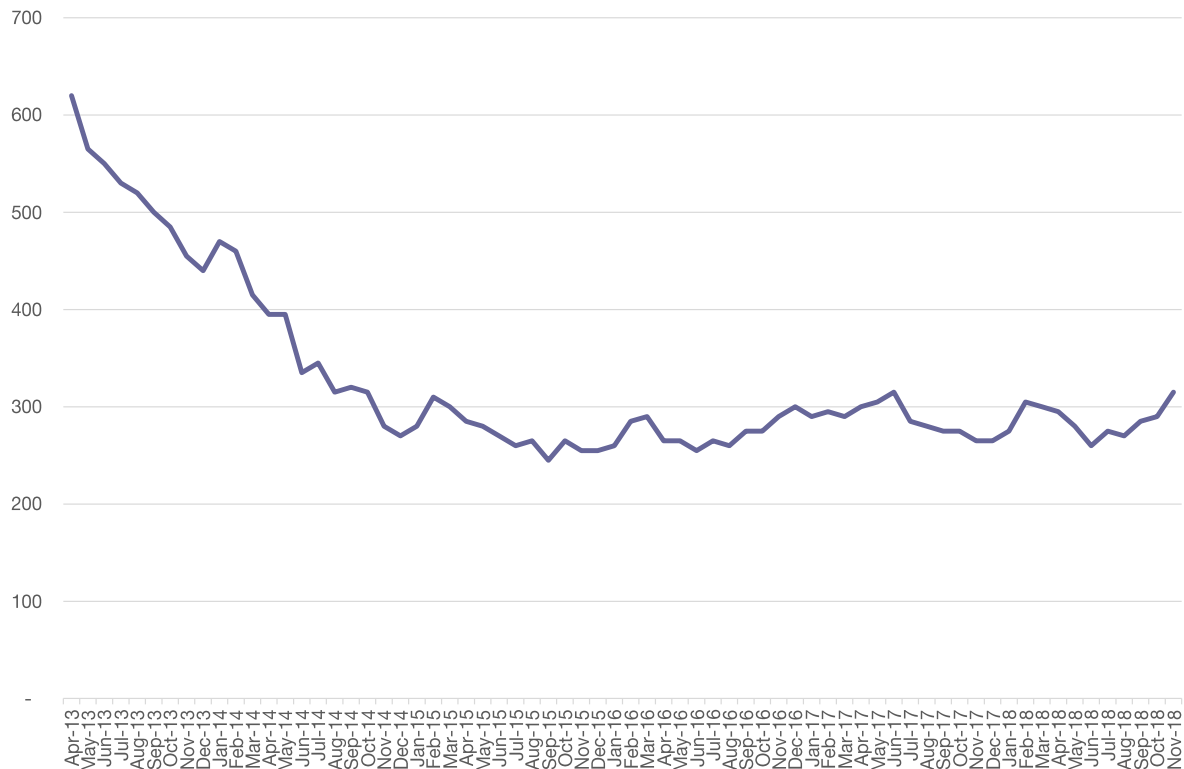

Source: DWP, 2018

**Chart 5: Wycombe's claimant count over time, to October 2018**

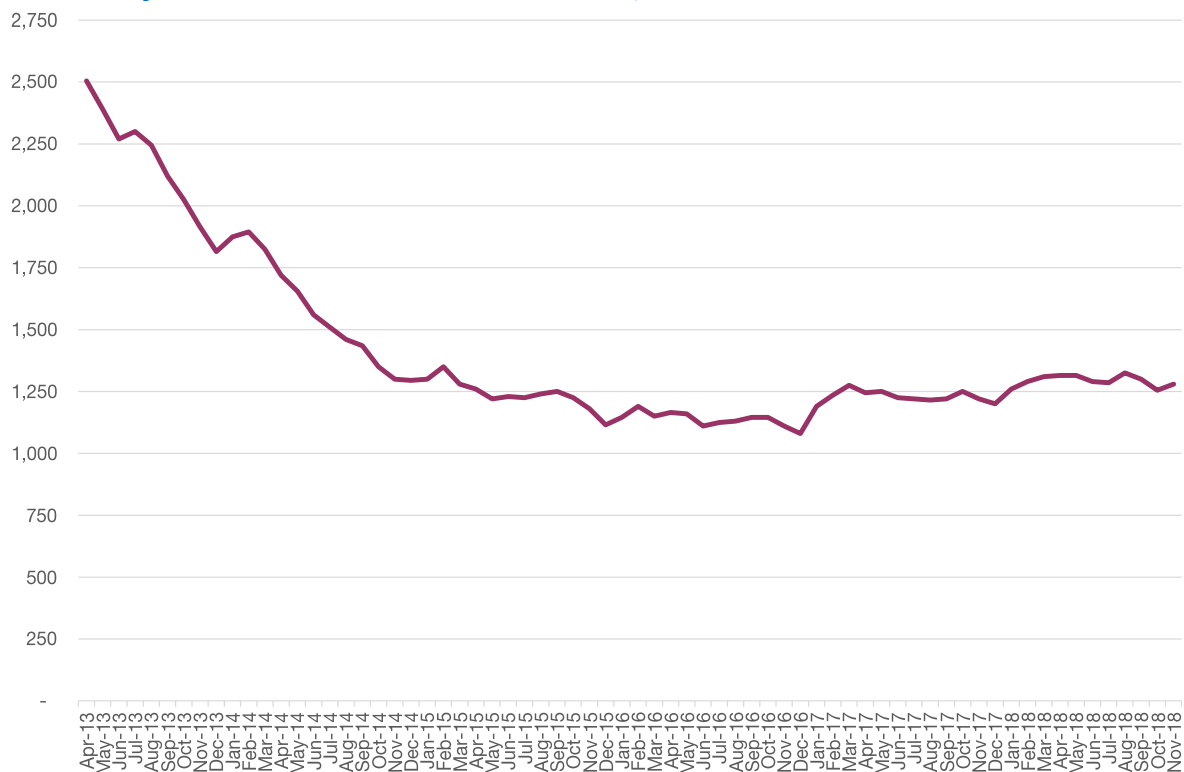

Source: DWP, 2018

**Chart 6: Annual change in jobs openings by occupation (% , years to November)**

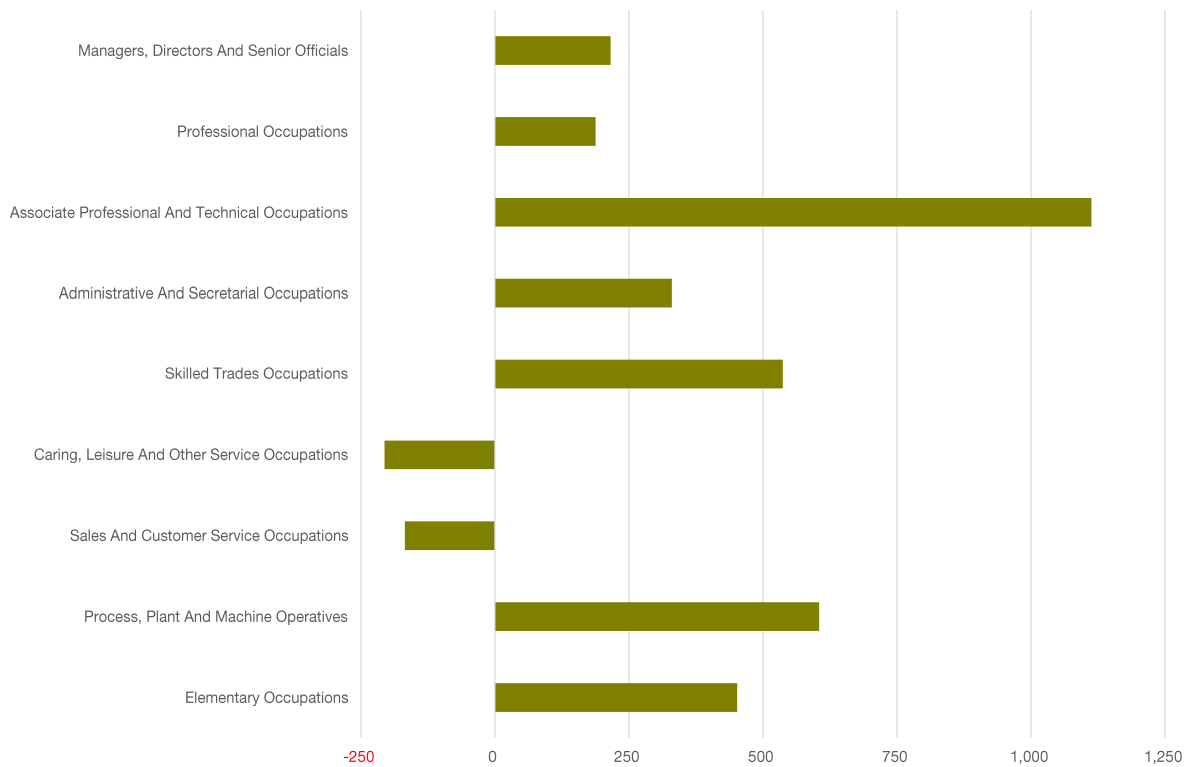

Source: Labour Insight

**Chart 7: Annual change in claimant count over time (%), to November 2018**

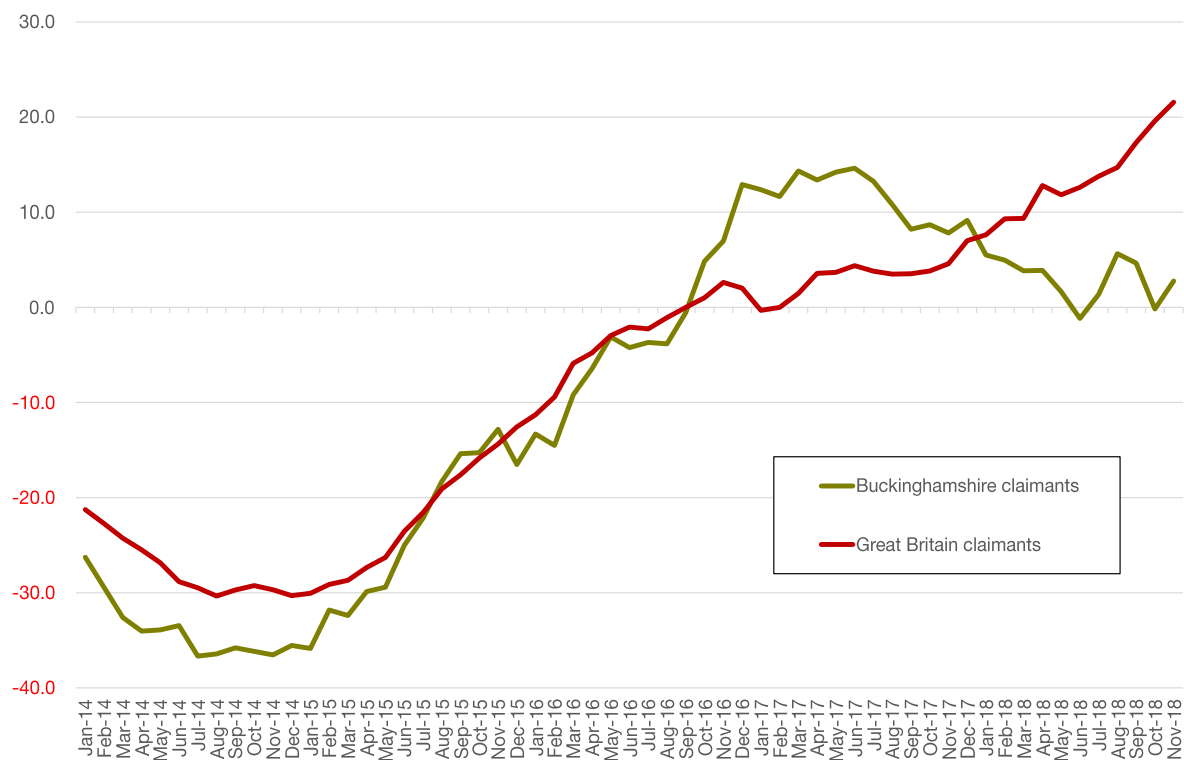

Source: DWP, 2018



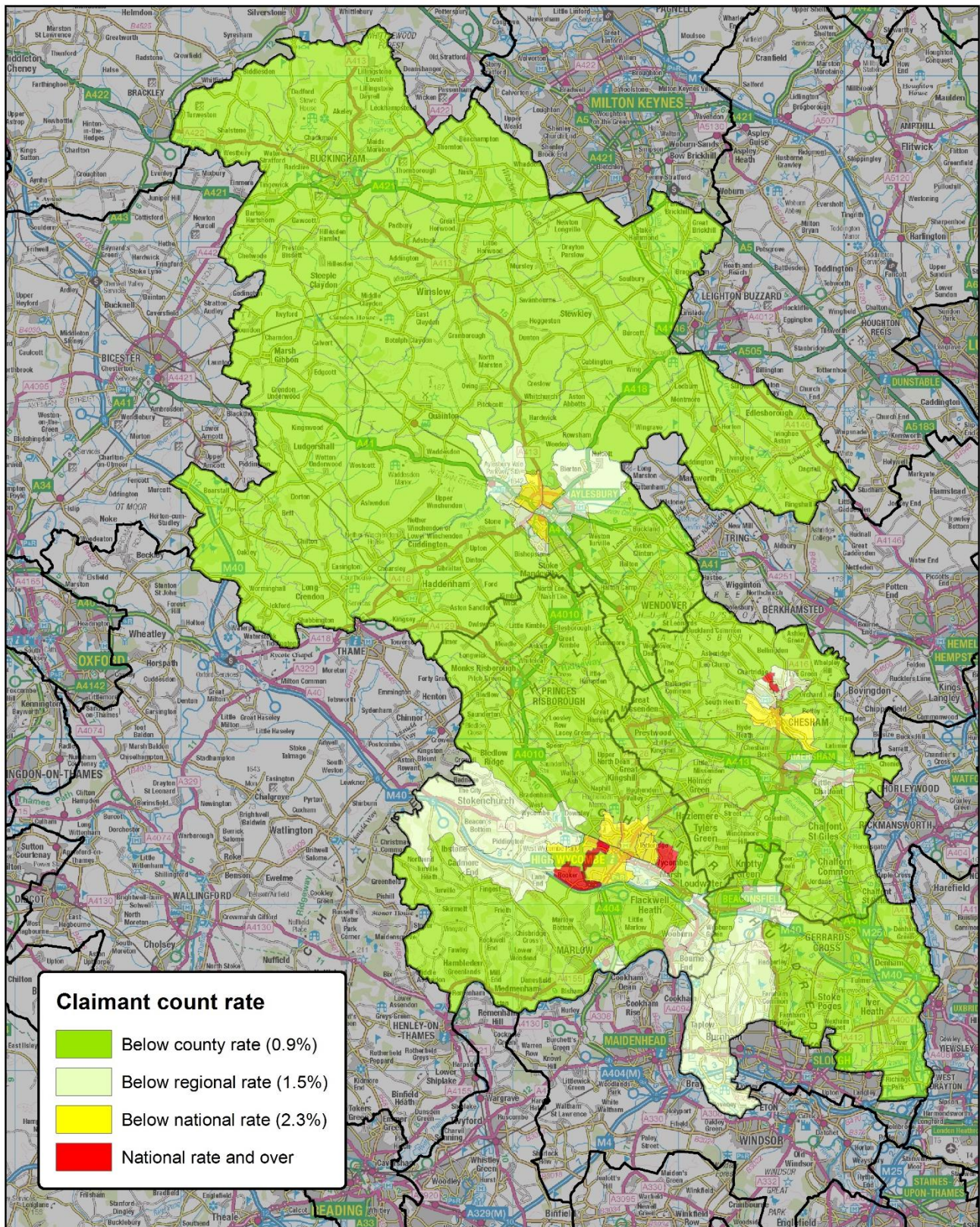

**Buckinghamshire Claimant Count Rate (JSA & Universal Credit) by Ward  
November 2018**

This map is reproduced from Ordnance Survey material with the permission of Ordnance Survey on behalf of the controller of Her Majesty's Stationary Office. Crown Copyright. Unauthorised reproduction infringes Crown Copyright and may lead to prosecution or civil proceedings.  
© Copyright Buckinghamshire County Council Licence No. 100021529 2010

Imagery © GeoPerspectives.com



Produced by BBF  
11 December 2018

Scale: 1:300,000 at A4



**SUPPORTING  
BUSINESSES  
IN BUCKINGHAMSHIRE**

**BUCKINGHAMSHIRE  
BUSINESS FIRST**

**YOUR LOCAL  
GROWTH HUB**